# BAKBAKAN National 12-Stag Derby 2016

Submitted by admin on 09.21.2016

NATIONAL BAKBAKAN 2016 DERBY SCHEDULES

| | | |
|---|---|---|
| **GROUP 1** | | |
| 22-Nov | 3-STAG ELIMS | ROLIGON MEGA COCKPIT |
| 24-Nov | 3-STAG ELIMS | ROLIGON MEGA COCKPIT |
| 26-Nov | 3-STAG ELIMS | ROLIGON MEGA COCKPIT |
| 29-Nov | 3-STAG ELIMS | ROLIGON MEGA COCKPIT |
| 1-Dec | 4-STAG SEMIS | ROLIGON MEGA COCKPIT |
| **GROUP 2** | | |
| 3-Dec | 3-STAG ELIMS | ROLIGON MEGA COCKPIT |
| 6-Dec | 3-STAG ELIMS | ROLIGON MEGA COCKPIT |
| 8-Dec | 3-STAG ELIMS | ROLIGON MEGA COCKPIT |
| 10-Dec | 4-STAG SEMIS | ROLIGON MEGA COCKPIT |
| **REGIONAL FINALS (NATIONAL, MMGBA, UCBA, UPBA, UMIGBA)** | | |
| 13-Dec | 5, 5.5, 6 PTS | ROLIGON MEGA COCKPIT |
| **GRAND FINALS** | | |
| 15-Dec | 6.5 PTS ONLY | ROLIGON MEGA COCKPIT |
| 17-Dec | 7 PTS ONLY | ROLIGON MEGA COCKPIT |

# BAKBAKAN 2016 DERBY PRIZES

## Ps 65,000,000.00

MAXIMUM GUARANTEED PRIZE

**CHAMPION – Ps 30,000,000.00**

RUNNER UP – 3,500,000.00
ANY 11 – 5,000,000.00
ANY 10 – 6,000,000.00
ANY 9 – 10,000,000.00
STRAIGHT 7 – 4,000,000.00
STRAIGHT 3 – 6,000,000.00
HANDLER – 350,000.00
GAFFER – 150,000.00

Solo champion will not have a share in the other option prizes.

In excess of the guaranteed prize, less 10% plazada, the difference will be distributed as follows: 50% member-association, 25% FIGBA, and 25% to charity thru the NFGB Foundation.



Address: Unit 703 & 704 BSA Twin Towers, Bank Drive, Ortigas Center, Mandaluyong City 1550
Telefax: (+63 2) 634-2807 | E-mail: adminsec@figba.org

# BAKBAKAN 2016 DERBY SCHEDULE

## NORTH LUZON

| | | | |
|---|---|---|---|
| CVGBA | 4-Nov | ELIMS | VENUE TO BE ANNOUNCED |
| | 8-Nov | ELIMS | VENUE TO BE ANNOUNCED |
| | 11-Nov | SEMIS | VENUE TO BE ANNOUNCED |
| | 15-Nov | ELIMS | VENUE TO BE ANNOUNCED |
| | 18-Nov | ELIMS | VENUE TO BE ANNOUNCED |
| | 22-Nov | SEMIS | VENUE TO BE ANNOUNCED |
| | 29-Nov | PRE FINALS (5,5.5,& 6 pts) | SOLANA SPORTS AND AMUSEMENT CENTER |
| LUGBA | 5-Nov | ELIMS | PUGO SPORTS COMPLEX |
| | 12-Nov | ELIMS | PUGO SPORTS COMPLEX |
| | 19-Nov | ELIMS | CAMANSI |
| | 26-Nov | SEMIS | CAMANSI |
| | 3-Dec | REG. FINALS (5,5.5,& 6 pts) | PUGO SPORTS COMPLEX |
| UBBBA | 27-Oct | ELIMS | A. TABORA SPORTS CENTER |
| | 10-Nov | ELIMS | A. TABORA SPORTS CENTER |
| | 23-Nov | ELIMS | A. TABORA SPORTS CENTER |
| | 27-Nov | SEMIS | A. TABORA SPORTS CENTER |
| | 3-Dec | REG. FINALS (5,5.5,& 6 pts) | PUGO SPORTS COMPLEX |
| UIGBA | 10-Nov | ELIMS | JAYCEE CLAY SPORTS COMPLEX |
| | 14-Nov | ELIMS | JAYCEE CLAY SPORTS COMPLEX |
| | 17-Nov | SEMIS | JAYCEE CLAY SPORTS COMPLEX |
| | 21-Nov | ELIMS | JAYCEE CLAY SPORTS COMPLEX |
| | 24-Nov | ELIMS | JAYCEE CLAY SPORTS COMPLEX |
| | 28-Nov | SEMIS | JAYCEE CLAY SPORTS COMPLEX |
| | 1-Dec | REG. FINALS (5,5.5,& 6 pts) | JAYCEE CLAY SPORTS COMPLEX |
| UNIGBA | 13-Oct | ELIMS | CADON CITY COLISEUM |
| | 20-Oct | ELIMS | BATAC CITY COCKPIT ARENA |
| | 28-Oct | SEMIS | CABUGAO COCKPIT |
| | 4-Nov | ELIMS | LAOAG CITY SPORTS CENTER |
| | 11-Nov | ELIMS | SAN NICOLAS COCKPIT ARENA |
| | 18-Nov | SEMIS | LAOAG CITY SPORTS CENTER |
| | 3-Dec | REG. FINALS (5,5.5,& 6 pts) | PUGO SPORTS COMPLEX |
| VIGBA | 12-Nov | ELIMS | SOLANO COCKPIT |
| | 19-Nov | ELIMS | CCQ COCKPIT |
| | 26-Nov | SEMIS | SOLANO COCKPIT |
| | 1-Dec | REG. FINALS (5,5.5,& 6 pts) | JAYCEE CLAY SPORTS COMPLEX |

## CENTRAL LUZON

| | | | |
|---|---|---|---|
| BCBA | 8-Nov | ELIMS | DINALUPIHAN COLISEUM |
| | 12-Nov | ELIMS | SBMA GYM |
| | 22-Nov | SEMIS | DINALUPIHAN COLISEUM |
| | 10-Dec | REG. FINALS (5,5.5,& 6 pts) | TARLAC AMUSEMENT CENTER |
| BGBA | 26-Oct | ELIMS | KCA KAYBIGA COCKPIT |
| | 30-Oct | ELIMS | STA. MARIA SQUARE COCKPIT |
| | 6-Nov | ELIMS | NEW MARILAO COCKPIT |
| | 8-Nov | SEMIS | KCA KAYBIGA COCKPIT |
| | 11-Nov | ELIMS | DEL MONTE COCKPIT |
| | 15-Nov | ELIMS | SAN ROQUE COCKPIT |
| | 19-Nov | ELIMS | STA. MONICA COCKPIT |
| | 27-Nov | SEMIS | NEW MARILAO COCKPIT |
| | 4-Dec | PRE FINALS (5,5.5,& 6 pts) | STA. MARIA SQUARE COCKPIT |
| KGBA | 7-Nov | ELIMS | BACOLOR COCKPIT |
| | 14-Nov | ELIMS | BACOLOR COCKPIT |
| | 18-Nov | SEMIS | BACOLOR COCKPIT |
| | 21-Nov | ELIMS | BACOLOR COCKPIT |
| | 28-Nov | ELIMS | BACOLOR COCKPIT |
| | 2-Dec | SEMIS | BACOLOR COCKPIT |
| | 5-Dec | REG. FINALS (5,5.5,& 6 pts) | BACOLOR COCKPIT |
| GBAP | 18-Oct | ELIMS | PANGASINAN COLISEUM |
| | 25-Oct | ELIMS | PANGASINAN COLISEUM |
| | 8-Nov | ELIMS | PANGASINAN COLISEUM |
| | 15-Nov | ELIMS | PANGASINAN COLISEUM |
| | 21-Nov | SEMIS | PANGASINAN COLISEUM |
| | 10-Dec | REG. FINALS (5,5.5,& 6 pts) | TARLAC AMUSEMENT CENTER |
| GBONE | 26-Oct | ELIMS | EDWARDS COLISEUM |
| | 2-Nov | ELIMS | EDWARDS COLISEUM |
| | 9-Nov | SEMIS | EDWARDS COLISEUM |
| | 16-Nov | ELIMS | EDWARDS COLISEUM |
| | 23-Nov | ELIMS | EDWARDS COLISEUM |
| | 30-Nov | SEMIS | EDWARDS COLISEUM |
| | 10-Dec | REG. FINALS (5,5.5,& 6 pts) | TARLAC AMUSEMENT CENTER |
| TAGBA | 12-Nov | ELIMS | TARLAC AMUSEMENT CENTER |
| | 19-Nov | ELIMS | TARLAC AMUSEMENT CENTER |
| | 23-Nov | ELIMS | NEW TARLAC COLISEUM |
| | 26-Nov | SEMIS | TARLAC AMUSEMENT CENTER |
| | 10-Dec | REG. FINALS (5,5.5,& 6 pts) | TARLAC AMUSEMENT CENTER |
| UGBAT | 4-Nov | ELIMS | NEW TARLAC COLISEUM |
| | 11-Nov | ELIMS | NEW TARLAC COLISEUM |
| | 18-Nov | ELIMS | NEW TARLAC COLISEUM |
| | 25-Nov | SEMIS | NEW TARLAC COLISEUM |
| | 5-Dec | REG. FINALS (5,5.5,& 6 pts) | BACOLOR COLISEUM |

## SOUTH LUZON

| | | | |
|---|---|---|---|
| BBC | 19-Oct | ELIMS | MALVAR COCKPIT |
| | 20-Oct | ELIMS | NATU COCKPIT |
| | 21-Oct | ELIMS | DARASA COCKPIT |

# BAKBAKAN 2016 DERBY SCHEDULE

| | | | |
|---|---|---|---|
| | 26-Oct | ELIMS | MALVAR COCKPIT |
| | 27-Oct | ELIMS | NATU COCKPIT |
| | 29-Oct | SEMIS (GROUP 1) | MALVAR COCKPIT |
| | 28-Oct | ELIMS | LEMERY COCKPIT |
| | 1-Nov | ELIMS | DARASA COCKPIT |
| | 3-Nov | ELIMS | BALAGTAS COCKPIT |
| | 5-Nov | ELIMS | MALVAR COCKPIT |
| | 9-Nov | ELIMS | MALVAR COCKPIT |
| | 12-Nov | SEMIS (GROUP 2) | MALVAR COCKPIT |
| | 11-Nov | ELIMS | LEMERY COCKPIT |
| | 16-Nov | ELIMS | MALVAR COCKPIT |
| | 17-Nov | ELIMS | NATU COCKPIT |
| | 20-Nov | ELIMS | DARASA COCKPIT |
| | 23-Nov | SEMIS (GROUP 3) | MALVAR COCKPIT |
| | 22-Nov | G1 & G2 PRE FINALS | DARASA COCKPIT |
| | 26-Nov | G3 PRE FINALS | MALVAR COCKPIT |
| BIGBA | 26-Oct | ELIMS | NEW MALINAO COCKPIT ARENA |
| | 28-Oct | ELIMS | P. ARAOJO COLISEUM |
| | 3-Nov | ELIMS | GALLERA DE LEGASPI |
| | 5-Nov | ELIMS | MOBO SPORTS COMPLEX |
| | 20-Nov | SEMIS | NEW MALINAO COCKPIT ARENA |
| | 12-Nov | ELIMS | CAGSAWA COCKPIT ARENA |
| | 16-Nov | ELIMS | CALZADA SPORTS COMPLEX |
| | 24-Nov | ELIMS | GALLERA DE LEGASPI |
| | 27-Nov | ELIMS | CAGSAWA COCKPIT ARENA |
| | 30-Nov | SEMIS | GALLERA DE LEGASPI |
| | 7-Dec | REG. FINALS (5,5.5,& 6 pts) | CSSA MILAOR |
| CGBA | 30-Oct | ELIMS | BATO SPORTS PLAZA |
| | 6-Nov | ELIMS | CSSA MILAOR |
| | 19-Nov | ELIMS | UDC DAET |
| | 27-Nov | ELIMS | CSSA MILAOR |
| | 4-Dec | SEMIS | CSSA MILAOR |
| | 7-Dec | REG. FINALS (5,5.5,& 6 pts) | CSSA MILAOR |
| LAGBA | 21-Oct | ELIMS | LUCKY SPORTS COMPLEX |
| | 26-Oct | ELIMS | FANTASTIC COLISEUM |
| | 5-Nov | ELIMS | LUCKY SPORTS COMPLEX |
| | 12-Nov | ELIMS | FANTASTIC COLISEUM |
| | 19-Nov | SEMIS | LUCKY SPORTS COMPLEX |
| | | REG. FINALS (5,5.5,& 6 pts) | |
| MMGBA | 26-Oct | ELIMS | SAN PEDRO COLISEUM |
| | 9-Nov | ELIMS | SAN PEDRO COLISEUM |
| | 16-Nov | SEMIS | SAN PEDRO COLISEUM |
| | 13-Dec | REG. FINALS (5,5.5,& 6 pts) | ROLIGON MEGA COCKPIT |
| QCBA | 5-Nov | ELIMS | TAYABAS SPORTS COMPLEX |
| | 12-Nov | ELIMS | LUCENA COCKPIT ARENA |
| | 19-Nov | ELIMS | LDB SPORTS ARENA |
| | 26-Nov | ELIMS | TAYABAS SPORTS COMPLEX |
| | 3-Dec | SEMIS | LUCENA COCKPIT ARENA |
| | | REG. FINALS (5,5.5,& 6 pts) | |
| RGBA | 24-Oct | ELIMS | SMART ARANETA COLISEUM |
| | 27-Oct | ELIMS | ANTIPOLO COLISEUM |
| | 2-Nov | ELIMS | SMART ARANETA COLISEUM |
| | 5-Nov | SEMIS | BMSA |
| | 9-Nov | ELIMS | ANGONO COCKPIT |
| | 11-Nov | ELIMS | BMSA |
| | 15-Nov | ELIMS | ANTIPOLO COLISEUM |
| | 18-Nov | SEMIS | BMSA |
| | 25-Nov | PRE FINALS (5,5.5,& 6 pts) | BMSA |
| UPBA | 5-Nov | ELIMS | MEMBERS TO BE NOTIFIED |
| | 12-Nov | ELIMS | MEMBERS TO BE NOTIFIED |
| | 19-Nov | ELIMS | MEMBERS TO BE NOTIFIED |
| | 26-Nov | SEMIS | MEMBERS TO BE NOTIFIED |
| | 13-Dec | REG. FINALS (5,5.5,& 6 pts) | ROLIGON MEGA COCKPIT |
| UMIGBA | 11-Nov | ELIMS | VALORA COCKPIT ARENA |
| | 25-Nov | SEMIS | VALORA COCKPIT ARENA |
| | 13-Dec | REG. FINALS (5,5.5,& 6 pts) | ROLIGON MEGA COCKPIT |
| UCBA | 28-Oct | ELIMS | DASMA COLISEUM |
| | 4-Nov | ELIMS | DASMA COLISEUM |
| | 7-Nov | ELIMS | DASMA COLISEUM |
| | 11-Nov | SEMIS | DASMA COLISEUM |
| | 14-Nov | ELIMS | DASMA COLISEUM |
| | 18-Nov | ELIMS | DASMA COLISEUM |
| | 21-Nov | ELIMS | DASMA COLISEUM |
| | 25-Nov | SEMIS | DASMA COLISEUM |
| | 13-Dec | REG. FINALS (5,5.5,& 6 pts) | ROLIGON MEGA COCKPIT |
| **VISAYAS** | | | |
| CVBA | 4-Nov | ELIMS | AZNAR SPORTS COMPLEX |
| | 8-Nov | ELIMS | AZNAR SPORTS COMPLEX |
| | 11-Nov | SEMIS | AZNAR SPORTS COMPLEX |
| | 19-Nov | ELIMS | AZNAR SPORTS COMPLEX |
| | 22-Nov | ELIMS | AZNAR SPORTS COMPLEX |
| | 25-Nov | SEMIS | AZNAR SPORTS COMPLEX |
| | 29-Nov | REG. FINALS (5,5.5,& 6 pts) | AZNAR SPORTS COMPLEX |
| GBAB | 15-Nov | ELIMS | SEGUNDO LIM MEMORIAL COCKPIT |
| | 17-Nov | SEMIS | SEGUNDO LIM MEMORIAL COCKPIT |

# BAKBAKAN 2016 DERBY SCHEDULE

| | | | |
|---|---|---|---|
| | 29-Nov | RE. FINALS (5,5.5,& 6 pts) | AZNAR SPORTS COMPLEX |
| GBAEVI | 26-Oct | ELIMS | CATBALOGAN, SAMAR |
| | 29-Oct | ELIMS | TACLOBAN |
| | 5-Nov | SEMIS | TACLOBAN |
| | 9-Nov | ELIMS | VALENCIA SPORTS COMPLEX |
| | 12-Nov | ELIMS | HILONGOS |
| | 16-Nov | SEMIS | VALENCIA SPORTS COMPLEX |
| | 29-Nov | REG. FINALS (5,5.5,& 6 pts) | AZNAR SPORTS COMPLEX |
| GFBAN | 3-Nov | ELIMS | NEW NEGROS COLISEUM |
| | 4-Nov | ELIMS | NEW NEGROS COLISEUM |
| | 5-Nov | ELIMS | NEW NEGROS COLISEUM |
| | 9-Nov | ELIMS | NEW NEGROS COLISEUM |
| | 10-Nov | ELIMS | NEW NEGROS COLISEUM |
| | 11-Nov | ELIMS | NEW NEGROS COLISEUM |
| | 15-Nov | ELIMS | NEW NEGROS COLISEUM |
| | 16-Nov | ELIMS | NEW NEGROS COLISEUM |
| | 19-Nov | SEMIS | NEW NEGROS COLISEUM |
| | 20-Nov | SEMIS | NEW NEGROS COLISEUM |
| | 21-Nov | SEMIS | NEW NEGROS COLISEUM |
| GFBAN/NGBA | 26-Nov | REG. FINALS (5,5.5,& 6 pts) | NEW NEGROS COLISEUM |
| NGBA | 6-Nov | ELIMS | GRG SPORTS CENTER |
| | 7-Nov | ELIMS | GRG SPORTS CENTER |
| | 8-Nov | ELIMS | GRG SPORTS CENTER |
| | 17-Nov | SEMIS | GRG SPORTS CENTER |
| | 12-Nov | ELIMS | GRG SPORTS CENTER |
| | 13-Nov | ELIMS | GRG SPORTS CENTER |
| | 14-Nov | ELIMS | GRG SPORTS CENTER |
| | 18-Nov | SEMIS | GRG SPORTS CENTER |
| GFBAN/NGBA | 26-Nov | REG. FINALS (5,5.5,& 6 pts) | NEW NEGROS COLISEUM |
| NOBA | 4-Nov | ELIMS | DAUIN COCKPIT |
| | | SEMIS | DATE & VENUE TO BE ANNOUNCED |
| | 29-Nov | REG. FINALS (5,5.5,& 6 pts) | AZNAR SPORTS COMPLEX |
| PAGBA | 24-Oct | ELIMS (SET A) | GALLERA DE BALETE, AKLAN |
| | 28-Oct | ELIMS (SET B) | ILOILO COLISEUM |
| | 3-Nov | SEMIS (SET A, B) | ILOILO COLISEUM |
| | 7-Nov | ELIMS (SET C) | ILOILO COLISEUM |
| | 9-Nov | ELIMS (SET D) | ILOILO COLISEUM |
| | 12-Nov | SEMIS (SET C, D) | ILOILO COLISEUM |
| | 14-Nov | ELIMS (SET E) | ILOILO COLISEUM |
| | 16-Nov | ELIMS (SET F) | ILOILO COLISEUM |
| | 18-Nov | ELIMS (SET G) | ILOILO COLISEUM |
| | 21-Nov | SEMIS (SET E, F, G) | ILOILO COLISEUM |
| | 23-Nov | ELIMS (SET H) | ILOILO COLISEUM |
| | 25-Nov | ELIMS (SET I) | ILOILO COLISEUM |
| | 27-Nov | ELIMS (SET J) | ILOILO COLISEUM |
| | 1-Dec | SEMIS (SET H, I, J) | ILOILO COLISEUM |
| | 4-Dec | PRE FINALS (4,4.5,5,5.5,6 pts) | ILOILO COLISEUM |

## MINDANAO

| | | | |
|---|---|---|---|
| GBAC | 29-Oct | ELIMS | BAYUGAN COCKPIT COOP, INC. |
| | 5-Nov | ELIMS | D' NEW OCTAGON COLISEUM |
| | 19-Nov | SEMIS | BAYUGAN COCKPIT COOP, INC. |
| | 26-Nov | REG. FINALS (5,5.5,& 6 pts) | GUSA SPORTS COMPLEX |
| NMGBA | 4-Nov | ELIMS | ILIGAN SQUARE GARDEN |
| | 6-Nov | ELIMS | GUSA SPORTS COMPLEX |
| | 11-Nov | ELIMS | MALAYBALAY COLISEUM |
| | 13-Nov | ELIMS | GUSA SPORTS COMPLEX |
| | 20-Nov | SEMIS | GUSA SPORTS COMPLEX |
| | 26-Nov | REG. FINALS (5,5.5,& 6 pts) | GUSA SPORTS COMPLEX |
| MIGBA | 3-Nov | ELIMS | AQUINO COLISEUM |
| | 9-Nov | ELIMS | AQUINO COLISEUM |
| | 24-Nov | ELIMS | AQUINO COLISEUM |
| | 26-Nov | SEMIS | AQUINO COLISEUM |
| | 7-Dec | PRE FINALS (5,5.5,& 6 pts) | AQUINO COLISEUM |
| SGBA | 12-Nov | ELIMS | POLOMOLOK GALLERA |
| | 18-Nov | ELIMS | UBMC GALLERA, MIDSAYAP |
| | 19-Nov | ELIMS | KORONADAL SPORTS COMPLEX |
| | 25-Nov | ELIMS | GENERAL SANTOS |
| | 26-Nov | ELIMS | KORONADAL SPORTS COMPLEX |
| | 3-Dec | SEMIS | KORONADAL SPORTS COMPLEX |
| | 7-Dec | REG. FINALS (5,5.5,& 6 pts) | KORONADAL SPORTS COMPLEX |
| ZGBA | 28-Oct | ELIMS | ALIXANDRA SPORTS COMPLEX |
| | 10-Nov | ELIMS | ALIXANDRA SPORTS COMPLEX |
| | 12-Nov | SEMIS | ALIXANDRA SPORTS COMPLEX |
| | 17-Nov | ELIMS | ZAMBOANGA SQUARE GARDEN |
| | 20-Nov | ELIMS | ALIXANDRA SPORTS COMPLEX |
| | 24-Nov | SEMIS | ALIXANDRA SPORTS COMPLEX |
| | 26-Nov | REG. FINALS (5,5.5,& 6 pts) | ALIXANDRA SPORTS COMPLEX |
| ZNGBA | 28-Oct | ELIMS | GALLERA DE DAPITAN |
| | 5-Nov | ELIMS | DIPOLOG COLISEUM |
| | 12-Nov | SEMIS | DIPOLOG COLISEUM |
| | 29-Nov | REG. FINALS (5,5.5,& 6 pts) | ALIXANDRA SPORTS COMPLEX |
| ZSGBA | 4-Nov | ELIMS | SQUARE - T SPORTS COMPLEX |
| | 11-Nov | ELIMS | JNY SPORTS COMPLEX |
| | 18-Nov | SEMIS | JNY SPORTS COMPLEX |
| | 26-Nov | REG. FINALS (5,5.5,& 6 pts) | ALIXANDRA SPORTS COMPLEX |

**BAKBAKAN 2016 is presented by FIGBA and its association.**

## International Federation of Gamefowl Breeders' Associations, Inc.

1. **BBC** 1st Batangas Breeders Club
2. **BZBA** Bataan Zambales Breeders Association
3. **BGBA** Bulacan Gamefowl Breeders Association
4. **BIGBA** Bicol Gamefowl Breeders Association
5. **CGBA** Camarines Gamefowl Breeders Association
6. **CVBA** Central Visayas Breeders Association
7. **CVGBA** Cagayan Valley Gamefowl Breeders Association
8. **GBAB** Gamefowl Breeders Association of Bohol
9. **GBAC** Gamefowl Breeders Association of Caraga
10. **GBAEV** Gamefowl Breeders Association of Eastern Visayas
11. **GBAP** Gamefowl Breeders Association of Pangasinan
12. **GBONE** Gamefowl Breeders Organization of Nueva Ecija
13. **GFBAN** Gamefowl Breeders Association of Negros
14. **KGBA** Kapampangan Gamefowl Breeders Association
15. **LAGBA** Laguna Gamefowl Breeders Association
16. **LUGBA** La Union Gamefowl Breeders Association
17. **MIGBA** Mindanao Gamefowl Breeders Association
18. **MMGBA** Metro Manila Gamefowl Breeders Association
19. **NGBA** Negros Gamefowl Breeders Association
20. **NMGBA** Northern Mindanao Gamefowl Breeders Association
21. **NOBA** Negros Oriental Breeders Association
22. **PAGBA** Panay Gamefowl Breeders Association
23. **QCBA** Quezon Cockers and Breeders Association
24. **RGBA** Rizal Gamefowl Breeders Association
25. **SGBA** Soccsksargen Gamefowl Breeders Association
26. **TAGBA** Tarlac Gamefowl Breeders Association
27. **UBBBA** United Baguio-Benguet Breeders Association
28. **UCBA** Unified Cavite Breeders Association
29. **UGBAT** United Gamecock Breeders Association of Tarlac
30. **UIGBA** United Isabela Gamefowl Breeders Association
31. **UMIGBA** Unified Mindoro Gamebird Breeders Association (affiliate)
32. **UNIGBA** United Ilocandia Gamefowl Breeders Association
33. **UPBA** United Palawan Breeders Association
34. **VIQGBA** Vizcaya Ifugao Quirino Gamefowl Breeders Association
35. **ZGBA** Zamboanga Gamefowl Breeders Association
36. **ZNGBA** Zamboanga del Norte Gamefowl Breeders Association
37. **ZSGBA** Zamboanga Sur Gamefowl Breeders Association

Unit 703-704, BSA Twin Towers Condominium, Bank Drive, Ortigas Center, Mandaluyong City
Tel. No.: 4771851, www.figba.org

For further information contact your local association president or the **FIGBA** Secretariat – 0947 8934422 ; (02) 477-1851 Bakbakan Figba figbainc

# BAKBAKAN 2016 DERBY RULES

1. Exclusively for BAKBAKAN 2016 banded stags only. Penalty for tampering of wing band is lifetime suspension.
2. FIGBA Unified Derby Rules apply. Computerized and centralized matching.
3. Three (3) Stag eliminations – 2 points to qualify;
4. Four (4) Stag semi finals – 5 points to qualify for the finals;
5. Five (5) Stag finals – 5, 5.5 & 6 points to fight only in their assigned regional finals. Entries with 6.5 & 7 points are to fight in the Grand Finals on Dec 15 & 17, respectively at the Roligon Mega Cockpit
6. Entry Fee is Ps 16,500 which entitles you to both BAKBAKAN and Bulang-Bulang Derbies. Minimum bet is Ps 5,500 in local and Ps 11,000 in Grand Finals and Regional Finals in Metro Manila
   a. The entry fee must be remitted within one week after every elimination date.
   b. Entry fee deposit of Ps 10,000 for new members may be deducted when remitting the entry fee.
7. Weight – 1.7 kg to 2.2 kg; Submission of weight is one day before the scheduled derby, 9am - 3pm only. To submit weight, please call your local associations / cockpit. Bad weight is 40 grams more or less than the submitted weight. Penalty for bad weight is Ps 5,000. To submit entries for the national scheduled derbies please call or text 0947-8934422 / 4771851.
8. Legbanding is from 6:00 am - 9:00 am on the derby day. Penalty for late leg banding and wrong submission is Ps 2,500.

Visit our website at *www.figba.org* for updates on fight schedules and scores.

## Champion Association

The Champion association will receive Ps 1,000,000 prize, provided all the stags used by the BAKBAKAN champion from elimination to finals is registered in the name of their organization. The maximum prize that can be received if there will be two or more champion is Ps 2,000,000.00

## Breeder of the Year

The entry who garnered the most number of points in BAKBAKAN 2016 & BULLANG-BULLANG 2017 will be awarded the distinction of **"National Breeder of the Year"** and receive the Ps 1,000,000 prize. In order to qualify for the said title, ALL stags should be registered to the same breeder using one entry name.

## Stag Fighter of the Year

The entry who garnered the most number of points in BAKBAKAN 2016 & BULLANG–BULLANG 2017 will be awarded as **"The Stag Fighter of the Year"** and will receive Ps 500,000. The winner has the option to use different association's BAKBAKAN banded stags.

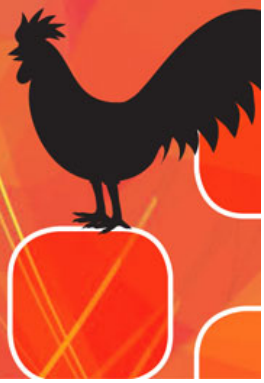

Prizes for these two special awards will be given during our Annual Awarding Ceremony.

Website development, web hosting and maintenance by: iBuild.PH Web Services and Solutions