BAKBAKAN National 12-Stag Derby 2016

Submitted by admin on 09.21.2016

NATIONAL BAKBAKAN 2016 DERBY SCHEDULES

GROUP 1		
22-Nov	3-STAG ELIMS	ROLIGON MEGA COCKPIT
24-Nov	3-STAG ELIMS	ROLIGON MEGA COCKPIT
26-Nov	3-STAG ELIMS	ROLIGON MEGA COCKPIT
29-Nov	3-STAG ELIMS	ROLIGON MEGA COCKPIT
1-Dec	4-STAG SEMIS	ROLIGON MEGA COCKPIT
GROUP 2		
3-Dec	3-STAG ELIMS	ROLIGON MEGA COCKPIT
6-Dec	3-STAG ELIMS	ROLIGON MEGA COCKPIT
8-Dec	3-STAG ELIMS	ROLIGON MEGA COCKPIT
10-Dec	4-STAG SEMIS	ROLIGON MEGA COCKPIT
REGIONAL FINALS (NATIONAL, MMGBA, UCBA, UPBA, UMIGBA)		
13-Dec	5, 5.5, 6 PTS	ROLIGON MEGA COCKPIT
GRAND FINALS		
15-Dec	6.5 PTS ONLY	ROLIGON MEGA COCKPIT
17-Dec	7 PTS ONLY	ROLIGON MEGA COCKPIT

BAKBAKAN 2016 DERBY PRIZES

Ps 65,000,000.00

MAXIMUM GUARANTEED PRIZE

CHAMPION – Ps 30,000,000.00

RUNNER UP – 3,500,000.00
ANY 11 – 5,000,000.00
ANY 10 – 6,000,000.00
ANY 9 – 10,000,000.00
STRAIGHT 7 – 4,000,000.00
STRAIGHT 3 – 6,000,000.00
HANDLER – 350,000.00
GAFFER – 150,000.00

Solo champion will not have a share in the other option prizes.

In excess of the guaranteed prize, less 10% plazada, the difference will be distributed as follows: 50% member-association, 25% FIGBA, and 25% to charity thru the NFGB Foundation.

Address: Unit 703 & 704 BSA Twin Towers, Bank Drive, Ortigas Center, Mandaluyong City 1550
Telefax: (+63 2) 634-2807 | E-mail: adminsec@figba.org

BAKBAKAN 2016 DERBY SCHEDULE

NORTH LUZON

CVGBA	4-Nov	ELIMS	VENUE TO BE ANNOUNCED
	8-Nov	ELIMS	VENUE TO BE ANNOUNCED
	11-Nov	SEMIS	VENUE TO BE ANNOUNCED
	15-Nov	ELIMS	VENUE TO BE ANNOUNCED
	18-Nov	ELIMS	VENUE TO BE ANNOUNCED
	22-Nov	SEMIS	VENUE TO BE ANNOUNCED
	29-Nov	PRE FINALS (5,5.5,& 6 pts)	SOLANA SPORTS AND AMUSEMENT CENTER
LUGBA	5-Nov	ELIMS	PUGO SPORTS COMPLEX
	12-Nov	ELIMS	PUGO SPORTS COMPLEX
	19-Nov	ELIMS	CAMANSI
	26-Nov	SEMIS	CAMANSI
	3-Dec	REG. FINALS (5,5.5,& 6 pts)	PUGO SPORTS COMPLEX
UBBBA	27-Oct	ELIMS	A. TABORA SPORTS CENTER
	10-Nov	ELIMS	A. TABORA SPORTS CENTER
	23-Nov	ELIMS	A. TABORA SPORTS CENTER
	27-Nov	SEMIS	A. TABORA SPORTS CENTER
	3-Dec	REG. FINALS (5,5.5,& 6 pts)	PUGO SPORTS COMPLEX
UIGBA	10-Nov	ELIMS	JAYCEE CLAY SPORTS COMPLEX
	14-Nov	ELIMS	JAYCEE CLAY SPORTS COMPLEX
	17-Nov	SEMIS	JAYCEE CLAY SPORTS COMPLEX
	21-Nov	ELIMS	JAYCEE CLAY SPORTS COMPLEX
	24-Nov	ELIMS	JAYCEE CLAY SPORTS COMPLEX
	28-Nov	SEMIS	JAYCEE CLAY SPORTS COMPLEX
	1-Dec	REG. FINALS (5,5.5,& 6 pts)	JAYCEE CLAY SPORTS COMPLEX
UNIGBA	13-Oct	ELIMS	CADON CITY COLISEUM
	20-Oct	ELIMS	BATAC CITY COCKPIT ARENA
	28-Oct	SEMIS	CABUGAO COCKPIT
	4-Nov	ELIMS	LAOAG CITY SPORTS CENTER
	11-Nov	ELIMS	SAN NICOLAS COCKPIT ARENA
	18-Nov	SEMIS	LAOAG CITY SPORTS CENTER
	3-Dec	REG. FINALS (5,5.5,& 6 pts)	PUGO SPORTS COMPLEX
VIGBA	12-Nov	ELIMS	SOLANO COCKPIT
	19-Nov	ELIMS	CCQ COCKPIT
	26-Nov	SEMIS	SOLANO COCKPIT
	1-Dec	REG. FINALS (5,5.5,& 6 pts)	JAYCEE CLAY SPORTS COMPLEX

CENTRAL LUZON

BCBA	8-Nov	ELIMS	DINALUPIHAN COLISEUM
	12-Nov	ELIMS	SBMA GYM
	22-Nov	SEMIS	DINALUPIHAN COLISEUM
	10-Dec	REG. FINALS (5,5.5,& 6 pts)	TARLAC AMUSEMENT CENTER
BGBA	26-Oct	ELIMS	KCA KAYBIGA COCKPIT
	30-Oct	ELIMS	STA. MARIA SQUARE COCKPIT
	6-Nov	ELIMS	NEW MARILAO COCKPIT
	8-Nov	SEMIS	KCA KAYBIGA COCKPIT
	11-Nov	ELIMS	DEL MONTE COCKPIT
	15-Nov	ELIMS	SAN ROQUE COCKPIT
	19-Nov	ELIMS	STA. MONICA COCKPIT
	27-Nov	SEMIS	NEW MARILAO COCKPIT
	4-Dec	PRE FINALS (5,5.5,& 6 pts)	STA. MARIA SQUARE COCKPIT
KGBA	7-Nov	ELIMS	BACOLOR COCKPIT
	14-Nov	ELIMS	BACOLOR COCKPIT
	18-Nov	SEMIS	BACOLOR COCKPIT
	21-Nov	ELIMS	BACOLOR COCKPIT
	28-Nov	ELIMS	BACOLOR COCKPIT
	2-Dec	SEMIS	BACOLOR COCKPIT
	5-Dec	REG. FINALS (5,5.5,& 6 pts)	BACOLOR COCKPIT
GBAP	18-Oct	ELIMS	PANGASINAN COLISEUM
	25-Oct	ELIMS	PANGASINAN COLISEUM
	8-Nov	ELIMS	PANGASINAN COLISEUM
	15-Nov	ELIMS	PANGASINAN COLISEUM
	21-Nov	SEMIS	PANGASINAN COLISEUM
	10-Dec	REG. FINALS (5,5.5,& 6 pts)	TARLAC AMUSEMENT CENTER
GBONE	26-Oct	ELIMS	EDWARDS COLISEUM
	2-Nov	ELIMS	EDWARDS COLISEUM
	9-Nov	SEMIS	EDWARDS COLISEUM
	16-Nov	ELIMS	EDWARDS COLISEUM
	23-Nov	ELIMS	EDWARDS COLISEUM
	30-Nov	SEMIS	EDWARDS COLISEUM
	10-Dec	REG. FINALS (5,5.5,& 6 pts)	TARLAC AMUSEMENT CENTER
TAGBA	12-Nov	ELIMS	TARLAC AMUSEMENT CENTER
	19-Nov	ELIMS	TARLAC AMUSEMENT CENTER
	23-Nov	ELIMS	NEW TARLAC COLISEUM
	26-Nov	SEMIS	TARLAC AMUSEMENT CENTER
	10-Dec	REG. FINALS (5,5.5,& 6 pts)	TARLAC AMUSEMENT CENTER
UGBAT	4-Nov	ELIMS	NEW TARLAC COLISEUM
	11-Nov	ELIMS	NEW TARLAC COLISEUM
	18-Nov	ELIMS	NEW TARLAC COLISEUM
	25-Nov	SEMIS	NEW TARLAC COLISEUM
	5-Dec	REG. FINALS (5,5.5,& 6 pts)	BACOLOR COLISEUM

SOUTH LUZON

BBC	19-Oct	ELIMS	MALVAR COCKPIT
	20-Oct	ELIMS	NATU COCKPIT
	21-Oct	ELIMS	DARASA COCKPIT

BAKBAKAN 2016 DERBY SCHEDULE

	26-Oct	ELIMS	MALVAR COCKPIT
	27-Oct	ELIMS	NATU COCKPIT
	29-Oct	SEMIS (GROUP 1)	MALVAR COCKPIT
	28-Oct	ELIMS	LEMERY COCKPIT
	1-Nov	ELIMS	DARASA COCKPIT
	3-Nov	ELIMS	BALAGTAS COCKPIT
	5-Nov	ELIMS	MALVAR COCKPIT
	9-Nov	ELIMS	MALVAR COCKPIT
	12-Nov	SEMIS (GROUP 2)	MALVAR COCKPIT
	11-Nov	ELIMS	LEMERY COCKPIT
	16-Nov	ELIMS	MALVAR COCKPIT
	17-Nov	ELIMS	NATU COCKPIT
	20-Nov	ELIMS	DARASA COCKPIT
	23-Nov	SEMIS (GROUP 3)	MALVAR COCKPIT
	22-Nov	G1 & G2 PRE FINALS	DARASA COCKPIT
	26-Nov	G3 PRE FINALS	MALVAR COCKPIT
BIGBA	26-Oct	ELIMS	NEW MALINAO COCKPIT ARENA
	28-Oct	ELIMS	P. ARAOJO COLISEUM
	3-Nov	ELIMS	GALLERA DE LEGASPI
	5-Nov	ELIMS	MOBO SPORTS COMPLEX
	20-Nov	SEMIS	NEW MALINAO COCKPIT ARENA
	12-Nov	ELIMS	CAGSAWA COCKPIT ARENA
	16-Nov	ELIMS	CALZADA SPORTS COMPLEX
	24-Nov	ELIMS	GALLERA DE LEGASPI
	27-Nov	ELIMS	CAGSAWA COCKPIT ARENA
	30-Nov	SEMIS	GALLERA DE LEGASPI
	7-Dec	REG. FINALS (5,5.5,& 6 pts)	CSSA MILAOR
CGBA	30-Oct	ELIMS	BATO SPORTS PLAZA
	6-Nov	ELIMS	CSSA MILAOR
	19-Nov	ELIMS	UDC DAET
	27-Nov	ELIMS	CSSA MILAOR
	4-Dec	SEMIS	CSSA MILAOR
	7-Dec	REG. FINALS (5,5.5,& 6 pts)	CSSA MILAOR
LAGBA	21-Oct	ELIMS	LUCKY SPORTS COMPLEX
	26-Oct	ELIMS	FANTASTIC COLISEUM
	5-Nov	ELIMS	LUCKY SPORTS COMPLEX
	12-Nov	ELIMS	FANTASTIC COLISEUM
	19-Nov	SEMIS	LUCKY SPORTS COMPLEX
		REG. FINALS (5,5.5,& 6 pts)	
MMGBA	26-Oct	ELIMS	SAN PEDRO COLISEUM
	9-Nov	ELIMS	SAN PEDRO COLISEUM
	16-Nov	SEMIS	SAN PEDRO COLISEUM
	13-Dec	REG. FINALS (5,5.5,& 6 pts)	ROLIGON MEGA COCKPIT
QCBA	5-Nov	ELIMS	TAYABAS SPORTS COMPLEX
	12-Nov	ELIMS	LUCENA COCKPIT ARENA
	19-Nov	ELIMS	LDB SPORTS ARENA
	26-Nov	ELIMS	TAYABAS SPORTS COMPLEX
	3-Dec	SEMIS	LUCENA COCKPIT ARENA
		REG. FINALS (5,5.5,& 6 pts)	
RGBA	24-Oct	ELIMS	SMART ARANETA COLISEUM
	27-Oct	ELIMS	ANTIPOLO COLISEUM
	2-Nov	ELIMS	SMART ARANETA COLISEUM
	5-Nov	SEMIS	BMSA
	9-Nov	ELIMS	ANGONO COCKPIT
	11-Nov	ELIMS	BMSA
	15-Nov	ELIMS	ANTIPOLO COLISEUM
	18-Nov	SEMIS	BMSA
	25-Nov	PRE FINALS (5,5.5,& 6 pts)	BMSA
UPBA	5-Nov	ELIMS	MEMBERS TO BE NOTIFIED
	12-Nov	ELIMS	MEMBERS TO BE NOTIFIED
	19-Nov	ELIMS	MEMBERS TO BE NOTIFIED
	26-Nov	SEMIS	MEMBERS TO BE NOTIFIED
	13-Dec	REG. FINALS (5,5.5,& 6 pts)	ROLIGON MEGA COCKPIT
UMIGBA	11-Nov	ELIMS	VALORA COCKPIT ARENA
	25-Nov	SEMIS	VALORA COCKPIT ARENA
	13-Dec	REG. FINALS (5,5.5,& 6 pts)	ROLIGON MEGA COCKPIT
UCBA	28-Oct	ELIMS	DASMA COLISEUM
	4-Nov	ELIMS	DASMA COLISEUM
	7-Nov	ELIMS	DASMA COLISEUM
	11-Nov	SEMIS	DASMA COLISEUM
	14-Nov	ELIMS	DASMA COLISEUM
	18-Nov	ELIMS	DASMA COLISEUM
	21-Nov	ELIMS	DASMA COLISEUM
	25-Nov	SEMIS	DASMA COLISEUM
	13-Dec	REG. FINALS (5,5.5,& 6 pts)	ROLIGON MEGA COCKPIT
VISAYAS			
CVBA	4-Nov	ELIMS	AZNAR SPORTS COMPLEX
	8-Nov	ELIMS	AZNAR SPORTS COMPLEX
	11-Nov	SEMIS	AZNAR SPORTS COMPLEX
	19-Nov	ELIMS	AZNAR SPORTS COMPLEX
	22-Nov	ELIMS	AZNAR SPORTS COMPLEX
	25-Nov	SEMIS	AZNAR SPORTS COMPLEX
	29-Nov	REG. FINALS (5,5.5,& 6 pts)	AZNAR SPORTS COMPLEX
GBAB	15-Nov	ELIMS	SEGUNDO LIM MEMORIAL COCKPIT
	17-Nov	SEMIS	SEGUNDO LIM MEMORIAL COCKPIT

BAKBAKAN 2016 DERBY SCHEDULE

	29-Nov	RE. FINALS (5,5.5,& 6 pts)	AZNAR SPORTS COMPLEX
GBAEVI	26-Oct	ELIMS	CATBALOGAN, SAMAR
	29-Oct	ELIMS	TACLOBAN
	5-Nov	SEMIS	TACLOBAN
	9-Nov	ELIMS	VALENCIA SPORTS COMPLEX
	12-Nov	ELIMS	HILONGOS
	16-Nov	SEMIS	VALENCIA SPORTS COMPLEX
	29-Nov	REG. FINALS (5,5.5,& 6 pts)	AZNAR SPORTS COMPLEX
GFBAN	3-Nov	ELIMS	NEW NEGROS COLISEUM
	4-Nov	ELIMS	NEW NEGROS COLISEUM
	5-Nov	ELIMS	NEW NEGROS COLISEUM
	9-Nov	ELIMS	NEW NEGROS COLISEUM
	10-Nov	ELIMS	NEW NEGROS COLISEUM
	11-Nov	ELIMS	NEW NEGROS COLISEUM
	15-Nov	ELIMS	NEW NEGROS COLISEUM
	16-Nov	ELIMS	NEW NEGROS COLISEUM
	19-Nov	SEMIS	NEW NEGROS COLISEUM
	20-Nov	SEMIS	NEW NEGROS COLISEUM
	21-Nov	SEMIS	NEW NEGROS COLISEUM
GFBAN/NGBA	26-Nov	REG. FINALS (5,5.5,& 6 pts)	NEW NEGROS COLISEUM
NGBA	6-Nov	ELIMS	GRG SPORTS CENTER
	7-Nov	ELIMS	GRG SPORTS CENTER
	8-Nov	ELIMS	GRG SPORTS CENTER
	17-Nov	SEMIS	GRG SPORTS CENTER
	12-Nov	ELIMS	GRG SPORTS CENTER
	13-Nov	ELIMS	GRG SPORTS CENTER
	14-Nov	ELIMS	GRG SPORTS CENTER
	18-Nov	SEMIS	GRG SPORTS CENTER
GFBAN/NGBA	26-Nov	REG. FINALS (5,5.5,& 6 pts)	NEW NEGROS COLISEUM
NOBA	4-Nov	ELIMS	DAUIN COCKPIT
		SEMIS	DATE & VENUE TO BE ANNOUNCED
	29-Nov	REG. FINALS (5,5.5,& 6 pts)	AZNAR SPORTS COMPLEX
PAGBA	24-Oct	ELIMS (SET A)	GALLERA DE BALETE, AKLAN
	28-Oct	ELIMS (SET B)	ILOILO COLISEUM
	3-Nov	SEMIS (SET A, B)	ILOILO COLISEUM
	7-Nov	ELIMS (SET C)	ILOILO COLISEUM
	9-Nov	ELIMS (SET D)	ILOILO COLISEUM
	12-Nov	SEMIS (SET C, D)	ILOILO COLISEUM
	14-Nov	ELIMS (SET E)	ILOILO COLISEUM
	16-Nov	ELIMS (SET F)	ILOILO COLISEUM
	18-Nov	ELIMS (SET G)	ILOILO COLISEUM
	21-Nov	SEMIS (SET E, F, G)	ILOILO COLISEUM
	23-Nov	ELIMS (SET H)	ILOILO COLISEUM
	25-Nov	ELIMS (SET I)	ILOILO COLISEUM
	27-Nov	ELIMS (SET J)	ILOILO COLISEUM
	1-Dec	SEMIS (SET H, I, J)	ILOILO COLISEUM
	4-Dec	PRE FINALS (4,4.5,5,5.5,6 pts)	ILOILO COLISEUM

MINDANAO

GBAC	29-Oct	ELIMS	BAYUGAN COCKPIT COOP, INC.
	5-Nov	ELIMS	D' NEW OCTAGON COLISEUM
	19-Nov	SEMIS	BAYUGAN COCKPIT COOP, INC.
	26-Nov	REG. FINALS (5,5.5,& 6 pts)	GUSA SPORTS COMPLEX
NMGBA	4-Nov	ELIMS	ILIGAN SQUARE GARDEN
	6-Nov	ELIMS	GUSA SPORTS COMPLEX
	11-Nov	ELIMS	MALAYBALAY COLISEUM
	13-Nov	ELIMS	GUSA SPORTS COMPLEX
	20-Nov	SEMIS	GUSA SPORTS COMPLEX
	26-Nov	REG. FINALS (5,5.5,& 6 pts)	GUSA SPORTS COMPLEX
MIGBA	3-Nov	ELIMS	AQUINO COLISEUM
	9-Nov	ELIMS	AQUINO COLISEUM
	24-Nov	ELIMS	AQUINO COLISEUM
	26-Nov	SEMIS	AQUINO COLISEUM
	7-Dec	PRE FINALS (5,5.5,& 6 pts)	AQUINO COLISEUM
SGBA	12-Nov	ELIMS	POLOMOLOK GALLERA
	18-Nov	ELIMS	UBMC GALLERA, MIDSAYAP
	19-Nov	ELIMS	KORONADAL SPORTS COMPLEX
	25-Nov	ELIMS	GENERAL SANTOS
	26-Nov	ELIMS	KORONADAL SPORTS COMPLEX
	3-Dec	SEMIS	KORONADAL SPORTS COMPLEX
	7-Dec	REG. FINALS (5,5.5,& 6 pts)	KORONADAL SPORTS COMPLEX
ZGBA	28-Oct	ELIMS	ALIXANDRA SPORTS COMPLEX
	10-Nov	ELIMS	ALIXANDRA SPORTS COMPLEX
	12-Nov	SEMIS	ALIXANDRA SPORTS COMPLEX
	17-Nov	ELIMS	ZAMBOANGA SQUARE GARDEN
	20-Nov	ELIMS	ALIXANDRA SPORTS COMPLEX
	24-Nov	SEMIS	ALIXANDRA SPORTS COMPLEX
	26-Nov	REG. FINALS (5,5.5,& 6 pts)	ALIXANDRA SPORTS COMPLEX
ZNGBA	28-Oct	ELIMS	GALLERA DE DAPITAN
	5-Nov	ELIMS	DIPOLOG COLISEUM
	12-Nov	SEMIS	DIPOLOG COLISEUM
	29-Nov	REG. FINALS (5,5.5,& 6 pts)	ALIXANDRA SPORTS COMPLEX
ZSGBA	4-Nov	ELIMS	SQUARE - T SPORTS COMPLEX
	11-Nov	ELIMS	JNY SPORTS COMPLEX
	18-Nov	SEMIS	JNY SPORTS COMPLEX
	26-Nov	REG. FINALS (5,5.5,& 6 pts)	ALIXANDRA SPORTS COMPLEX

BAKBAKAN 2016 is presented by FIGBA and its association.

International Federation of Gamefowl Breeders' Associations, Inc.

1. **BBC** 1st Batangas Breeders Club
2. **BZBA** Bataan Zambales Breeders Association
3. **BGBA** Bulacan Gamefowl Breeders Association
4. **BIGBA** Bicol Gamefowl Breeders Association
5. **CGBA** Camarines Gamefowl Breeders Association
6. **CVBA** Central Visayas Breeders Association
7. **CVGBA** Cagayan Valley Gamefowl Breeders Association
8. **GBAB** Gamefowl Breeders Association of Bohol
9. **GBAC** Gamefowl Breeders Association of Caraga
10. **GBAEV** Gamefowl Breeders Association of Eastern Visayas
11. **GBAP** Gamefowl Breeders Association of Pangasinan
12. **GBONE** Gamefowl Breeders Organization of Nueva Ecija
13. **GFBAN** Gamefowl Breeders Association of Negros
14. **KGBA** Kapampangan Gamefowl Breeders Association
15. **LAGBA** Laguna Gamefowl Breeders Association
16. **LUGBA** La Union Gamefowl Breeders Association
17. **MIGBA** Mindanao Gamefowl Breeders Association
18. **MMGBA** Metro Manila Gamefowl Breeders Association
19. **NGBA** Negros Gamefowl Breeders Association
20. **NMGBA** Northern Mindanao Gamefowl Breeders Association
21. **NOBA** Negros Oriental Breeders Association
22. **PAGBA** Panay Gamefowl Breeders Association
23. **QCBA** Quezon Cockers and Breeders Association
24. **RGBA** Rizal Gamefowl Breeders Association
25. **SGBA** Soccsksargen Gamefowl Breeders Association
26. **TAGBA** Tarlac Gamefowl Breeders Association
27. **UBBBA** United Baguio-Benguet Breeders Association
28. **UCBA** Unified Cavite Breeders Association
29. **UGBAT** United Gamecock Breeders Association of Tarlac
30. **UIGBA** United Isabela Gamefowl Breeders Association
31. **UMIGBA** Unified Mindoro Gamebird Breeders Association (affiliate)
32. **UNIGBA** United Ilocandia Gamefowl Breeders Association
33. **UPBA** United Palawan Breeders Association
34. **VIQGBA** Vizcaya Ifugao Quirino Gamefowl Breeders Association
35. **ZGBA** Zamboanga Gamefowl Breeders Association
36. **ZNGBA** Zamboanga del Norte Gamefowl Breeders Association
37. **ZSGBA** Zamboanga Sur Gamefowl Breeders Association

Unit 703-704, BSA Twin Towers Condominium, Bank Drive, Ortigas Center, Mandaluyong City
Tel. No.: 4771851, www.figba.org

For further information contact your local association president or the **FIGBA** Secretariat – 0947 8934422 ; (02) 477-1851 Bakbakan Figba figbainc

BAKBAKAN 2016 DERBY RULES

1. Exclusively for BAKBAKAN 2016 banded stags only. Penalty for tampering of wing band is lifetime suspension.
2. FIGBA Unified Derby Rules apply. Computerized and centralized matching.
3. Three (3) Stag eliminations – 2 points to qualify;
4. Four (4) Stag semi finals – 5 points to qualify for the finals;
5. Five (5) Stag finals – 5, 5.5 & 6 points to fight only in their assigned regional finals. Entries with 6.5 & 7 points are to fight in the Grand Finals on Dec 15 & 17, respectively at the Roligon Mega Cockpit
6. Entry Fee is Ps 16,500 which entitles you to both BAKBAKAN and Bulang-Bulang Derbies. Minimum bet is Ps 5,500 in local and Ps 11,000 in Grand Finals and Regional Finals in Metro Manila
   a. The entry fee must be remitted within one week after every elimination date.
   b. Entry fee deposit of Ps 10,000 for new members may be deducted when remitting the entry fee.
7. Weight – 1.7 kg to 2.2 kg; Submission of weight is one day before the scheduled derby, 9am - 3pm only. To submit weight, please call your local associations / cockpit. Bad weight is 40 grams more or less than the submitted weight. Penalty for bad weight is Ps 5,000. To submit entries for the national scheduled derbies please call or text 0947-8934422 / 4771851.
8. Legbanding is from 6:00 am - 9:00 am on the derby day. Penalty for late leg banding and wrong submission is Ps 2,500.

Visit our website at *www.figba.org* for updates on fight schedules and scores.

Champion Association

The Champion association will receive Ps 1,000,000 prize, provided all the stags used by the BAKBAKAN champion from elimination to finals is registered in the name of their organization. The maximum prize that can be received if there will be two or more champion is Ps 2,000,000.00

Breeder of the Year

The entry who garnered the most number of points in BAKBAKAN 2016 & BULLANG-BULLANG 2017 will be awarded the distinction of **"National Breeder of the Year"** and receive the Ps 1,000,000 prize. In order to qualify for the said title, ALL stags should be registered to the same breeder using one entry name.

Stag Fighter of the Year

The entry who garnered the most number of points in BAKBAKAN 2016 & BULLANG–BULLANG 2017 will be awarded as **"The Stag Fighter of the Year"** and will receive Ps 500,000. The winner has the option to use different association's BAKBAKAN banded stags.

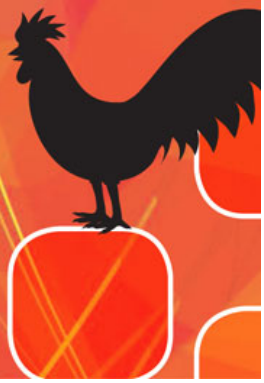

Prizes for these two special awards will be given during our Annual Awarding Ceremony.

Website development, web hosting and maintenance by: iBuild.PH Web Services and Solutions